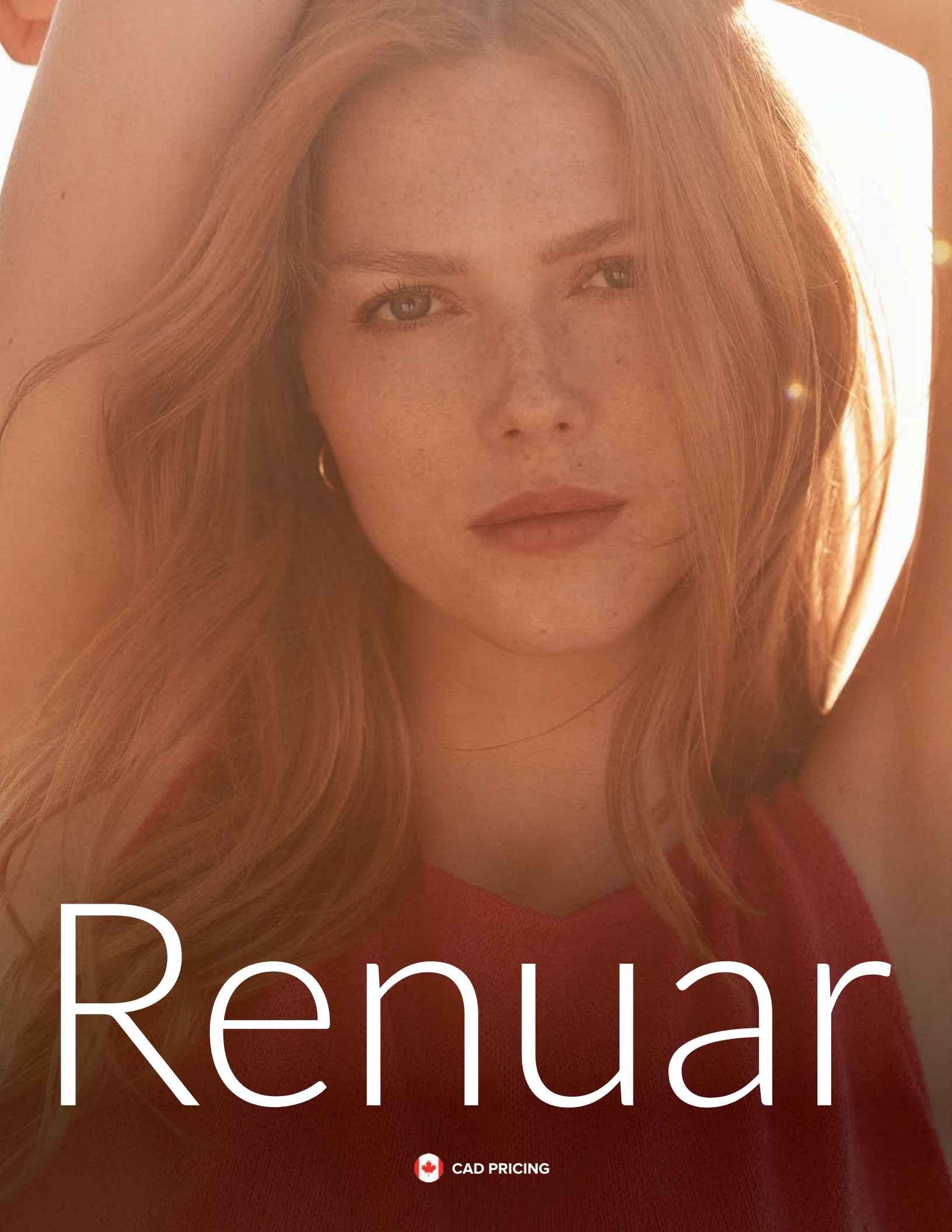

Renuar

CAD PRICING

TENDANCES DE LA SAISON :

UNE DIRECTION *Baignée de Soleil*

Il y a quelque chose de magique dans l'arrivée du printemps et de l'été, une légèreté dans l'air, une énergie renouvelée et, bien sûr, le moment parfait pour rafraîchir sa garde-robe. Cette collection a été imaginée dans cet esprit.

Chez Renuar, nous avons repensé les essentiels intemporels avec des tissus haut de gamme et un souci constant du confort, car se sentir bien est tout aussi important que d'avoir du style. Que vous préfériez des pièces faciles à porter ou que vous aimiez une touche plus soignée, nous avons conçu cette collection pour vous permettre de vous sentir à votre meilleur, chaque jour.

L'un de mes moments préférés dans la création de cette collection a été de sélectionner les palettes de couleurs. Vous y découvrirez des tons tropicaux, des neutres rafraîchissants, ainsi que la vedette de la saison, Mocha, notre couleur de l'année. Nous avons aussi ramené l'un de nos motifs les plus appréciés : les rayures. Vous les retrouverez sur nos blouses, polos et pantalons ajustés, faciles à porter et toujours indémodables.

Merci, comme toujours, pour votre confiance envers Renuar. Nous espérons que cette nouvelle collection inspirera votre boutique et vous aidera à offrir à votre clientèle des pièces dans lesquelles elles se sentiront magnifiques.

À une saison fabuleuse, placée sous le signe du style, de la légèreté et de la confiance.

Je vous souhaite un très bel été,

Paula Creative Director, Renuar

COTTON Tencel Feels so right EcoCosy ECO FRIENDLY

R6979

R6978

R6981

COTTON

R7819

Le printemps en DOUCEUR

Cette capsule met l'accent sur les couches douces et les tons apaisants. Après la saison hivernale, ces styles encourageront vos clients à ralentir, à se sentir renouvelés et à accueillir le printemps dans le confort et la confiance.

R5251

R11062D

R3947

R5227

A la poursuite du Soleil

Une capsule conçue pour les amoureux du soleil qui préfèrent les escapades au bord de la mer aux journées enneigées. Des pièces fraîches sans effort, conçues pour accueillir la vitamine D.

COTTON

R7817

R6980

R11050

R5250

R5249

DEC 1-31

KNIT JACKET

R3947-4496

70% POLYESTER-
30% ACRYLIC

Size : XS-XXL
Back HSP: 25”

CAD $62.75

New Midnight

Desert

Creme

C \ S	XS	S	M	L	XL	XXL

A-LINE BLOUSE

R5251-790

65% COTTON-
32% NYLON, 3% SPX
Size : XS-XXL
Back HSP: 27”

CAD $49.75

New Midnight

White

C \ S	XS	S	M	L	XL	XXL

T-SHIRT WITH HEART

R7819-98G

95% COTTON, 5% SPX

Size : XS-XXL
Back HSP: 26”

CAD $34.75

New Midnight

White

C \ S	XS	S	M	L	XL	XXL

PRINTED T-SHIRT

R7817-98G

95% COTTON, 5% SPX

Size : XS-XXL
Back HSP: 26”
Print: BZ77

CAD $34.75

White Combo

C \ S	XS	S	M	L	XL	XXL

PRINTED BLOUSE

R5250-470
97% COTTON, 3% SPX

Size : XS-XXL
Back HSP: 26”
Print: BZ68

CAD $44.75

White Combo

C \ S	XS	S	M	L	XL	XXL

DAISY PRINT JEAN

R11062D-E3095
CLARA FIT

91% COTTON
7% POLY 2%
ELASTANE

Size: 0-16
Straight leg
Inseam: 30”
Leg opening: 20”

CAD $54.75

Daisy wash

0	2	4	6	8	10	12	14	16

DEC 1-31

Creme Black Orange Oyster Geranium

SOFT LIGHT YARN

R6978-4489
60% POLY, 40% VISCOSE

Size : XS-XXL
Back HSP: 22”

CAD $35.75

C \ S	XS	S	M	L	XL	XXL

R6979-4489
60% POLY, 40% VISCOSE

Size : XS-XXL
Back HSP: 23”

CAD $41.75

C \ S	XS	S	M	L	XL	XXL

R6980-4489
60% POLY, 40% VISCOSE

Size : XS-XXL
Back HSP: 22”

CAD $45.75

C \ S	XS	S	M	L	XL	XXL

R6981-4489
60% POLY, 40% VISCOSE

Size : XS-XXL
Back HSP: 26”

CAD $44.75

C \ S	XS	S	M	L	XL	XXL

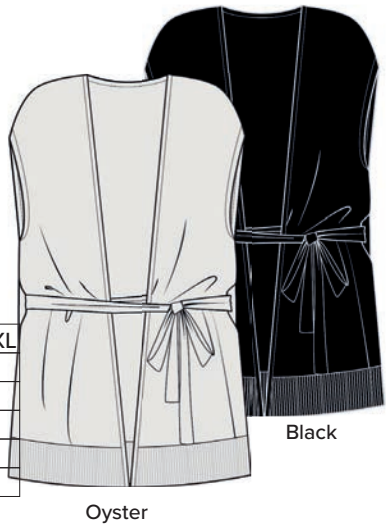

STRIPED SHIRTS

R5227-477
76% COTTON, 21% NYLON, 3% SPX

Size : XS-XXL
Back HSP: 29”

CAD $44.75

C \ S	XS	S	M	L	XL	XXL

Blue C. Tan C. Black C.

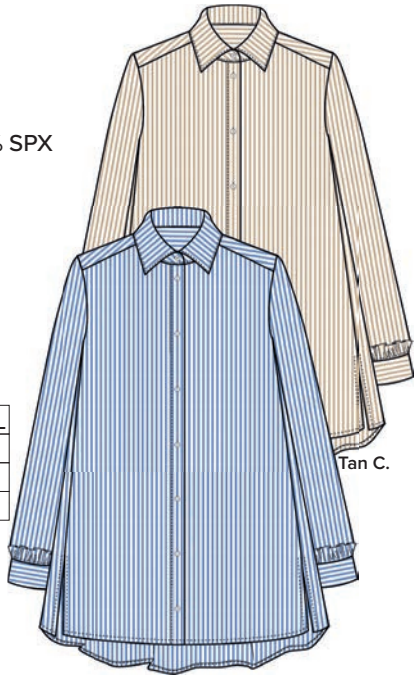

PRINT WITH EMBROIDERY

R5249-871
86% LYOCELL, 14% NYLON

Size : XS-XXL
Back HSP: 26”

CAD $62.75

C \ S	XS	S	M	L	XL	XXL

AVEC *Amour* RENUAR

Conçu avec amour

Les tendances de la Saint-Valentin de l'année dernière vont perdurer cette saison. C'est pourquoi nous avons créé une capsule pour aider votre magasin à rester parfaitement dans la tendance.

R6876

R5255

R5244

R11050D

R6977

R7816

R0029

R11063D

Livraison: Janvier

COTTON

PLAID FABRIC

R5255-873
62% COTTON
35% NYLON, 3% SPX

Size : XS-XXL
Back HSP: 25”

CAD $44.75

C\S	XS	S	M	L	XL	XXL

R5260-873 COTTON
62% COTTON
35% NYLON, 3% SPX

Size : XS-XXL
Back HSP: 26”

CAD $42.75

Scarlet Combo

*NO SAMPLES

C\S	XS	S	M	L	XL	XXL

HEART PRINT

R5244-984
100% VISCOSE

Size : XS-XXL
Back HSP: 25”
Print: BZ74

CAD $44.75

COTTON

C\S	XS	S	M	L	XL	XXL

Scarlet Combo

COTTON

OSMOSIS PRINT

R6976-4131
100% COTTON

Size : XS-XXL
Back HSP: 24”

CAD $52.75

Scarlet Combo

C\S	XS	S	M	L	XL	XXL

COTTON

R6977-4131
100% COTTON

Size : XS-XXL
Back HSP: 24”

CAD $52.75

Scarlet Combo

C\S	XS	S	M	L	XL	XXL

COTTON

SLUB WITH EMBROIDERED HEART

R7816-65K
100% COTTON

Size : XS-XXL
Back HSP: 25”

CAD $32.75

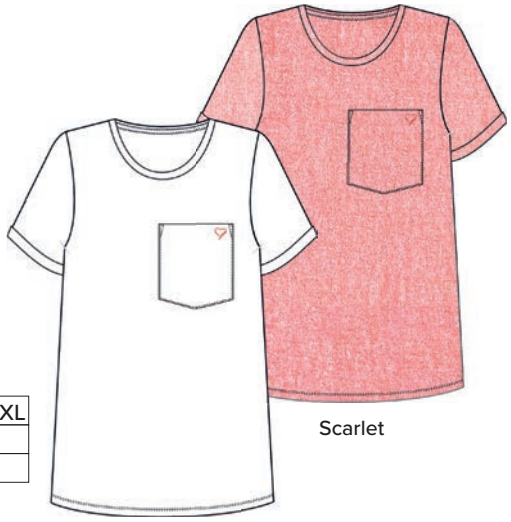

Scarlet

White

S / C	XS	S	M	L	XL	XXL

SATIN BELT

R0029-865
100% POLYESTER

Size : ONE SIZE
Length: 70”

CAD $7.75

Scarlet Combo

S / C	O/S

COTTON

PATCHWORK DYE DENIM

R11050D-E3097
CLARA FIT

94% COTTON 5% POLY 1% ELASTANE

Size: 0-16
Straight leg
Inseam: 30”
Leg opening: 20”

CAD $51.75

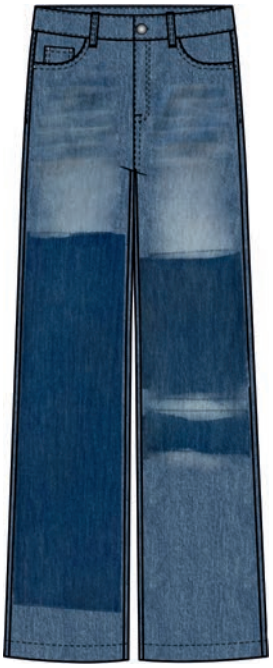

Patchwork Combo

0	2	4	6	8	10	12	14	16

COTTON

BLEACHED DENIM

R11063D-E3098
LIA FIT

88% COTTON 10% POLY 2% ELASTANE

Size: 0-16
Wide leg
Inseam: 29”
Leg opening: 26”

CAD $55.75

Bleached wash

0	2	4	6	8	10	12	14	16

Notre Façon DE FAIRE

COMPRENDRE L'OUVERTURE DES JAMBES DE RENUAR

Chez Renuar, nous savons que lorsqu'il s'agit de pantalons, chaque détail compte, en particulier l'ouverture de la jambe.

Cette saison, nous introduisons un système de dénomination clair et cohérent pour nos ouvertures de jambe afin de simplifier la conversation sur la coupe et d'améliorer votre capacité à guider les clients.

De la coupe étroite et fuselée à la coupe large et fluide, chaque ouverture de jambe a désormais son propre nom, ce qui permet une identification plus rapide, une vente plus facile et une expérience client plus cohérente.

Avec cette approche rationalisée, vous serez équipé pour parler en toute confiance de la coupe, différencier les silhouettes et faire des recommandations plus éclairées dans la salle de vente.

Parce que lorsque la coupe et la finition sont alignées avec la façon dont votre client passe sa journée, tout le reste se met en place.

Meilleure Vendeur

LE ELLA

Le plus vendu. Coupe ajustée, jambe étroite et longueur à la cheville.

LE BRIA

Un **capri étroit** qui arrive à mi-jambe.

LE HAILEY

Coupe *baby-boot* avec une cuisse fine et un léger évasement à l'ourlet.

Meilleure Vendeur

LE LAYLA

Une **jambe droite** coupée avec une finition propre et structurée.

LE MILA

Une **jambe large coupée** qui est aérée et équilibrée.

LE CLARA

Une **jambe droite classique** aux lignes épurées et à l'attrait intemporel.

LE RILEY

Un **gaucho large** et court avec une forme douce et fluide.

LE LIA

Une **jambe large** et décontractée apporte de la structure à la silhouette.

Winning in Style

R3934-E2008S

Size: XS-XXL
L/S Jacket w/ eyelet embr
CB Length: 21”

CAD $79.75

C/S	XS	S	M	L	XL	XXL

R9050-E2008S

Size : 0-16
Short
Inseam: 4”

CAD $44.75

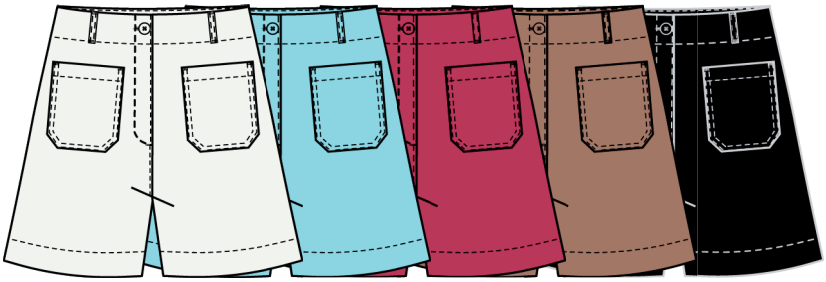

C/S	0	2	4	6	8	10	12	14	16

R8125-E2008S
BRIA FIT

Size: 0-16
5 Pkt Capri
Inseam: 21”
Leg opening: 15”
LUXE STRETCH WAISTBAND

CAD $51.75

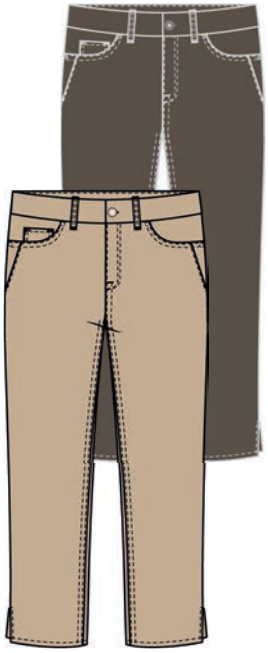

C/S	0	2	4	6	8	10	12	14	16

R1542T-E2008S
ELLA FIT

Size: 0-16
Pull on slim ankle
Inseam: 27”
Leg opening: 13 1/2”

CAD $45.75

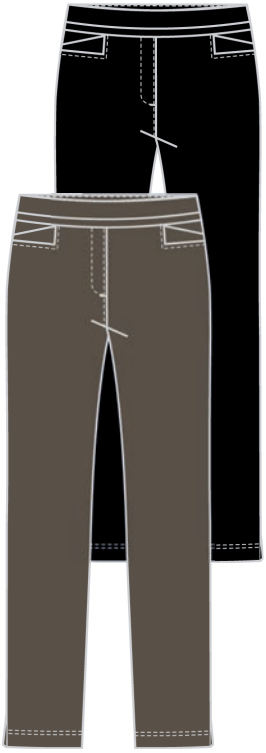

C/S	0	2	4	6	8	10	12	14	16

LUXE TENCEL | E2008S

E2008S | 52% COTTON, 41% TENCEL, 5% POLY, 2% SPANDEX

Black | Khaki | Mocha | Desert | Terracotta | Capri | Creme

R11053-E2008S
HAILEY FIT

Size: 0-16
Cropped mini-boot w/ eyelet embr
Inseam: 25”
Leg opening: 16”
LUXE STRETCH WAISTBAND

CAD $69.75

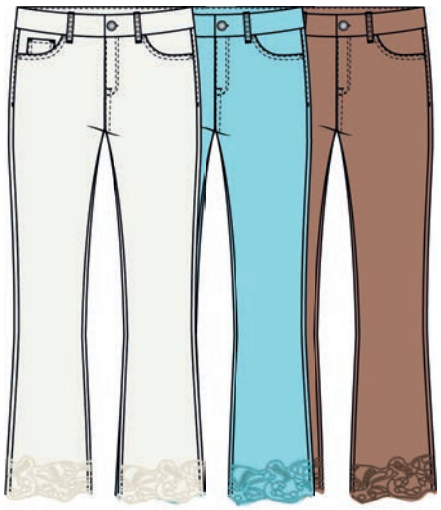

C/S	0	2	4	6	8	10	12	14	16

R11009-E2008S
HAYLEY FIT

Size: 0-16
Cropped mini-boot
Inseam: 25”
Leg opening: 16”

CAD $54.75

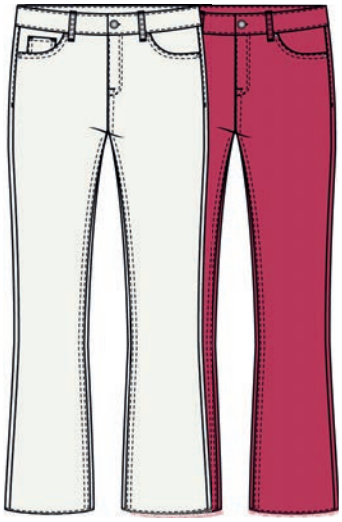

C/S	0	2	4	6	8	10	12	14	16

R10071-E2008S
LAYLA FIT

Size: 0-16
Cropped straight leg
Inseam: 25”
Leg opening: 20”

CAD $55.75

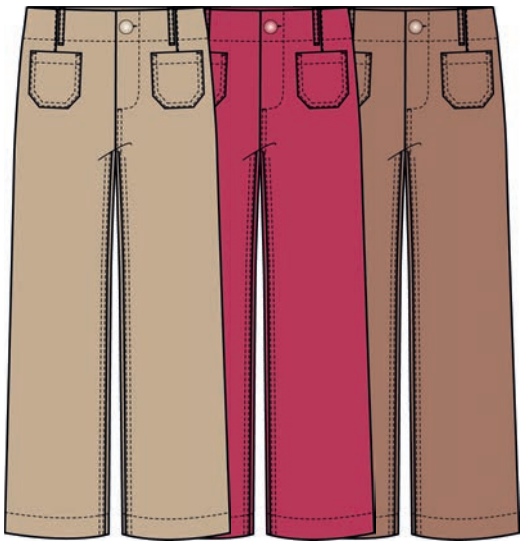

C/S	0	2	4	6	8	10	12	14	16

EASY KNITS

55K | 58% RAYON, 42% POLYESTER

Creme | Black | Oyster | Chocolate | Terracotta | Azalea | Indigo | Khaki | Sorbet

R7807-55K

Size: XS-XXL
Back HSP: 24”

CAD $29.75

S / C	XS	S	M	L	XL	XXL

R7809-55K

Size : XS-XXL
Back HSP: 23”

CAD $45.75

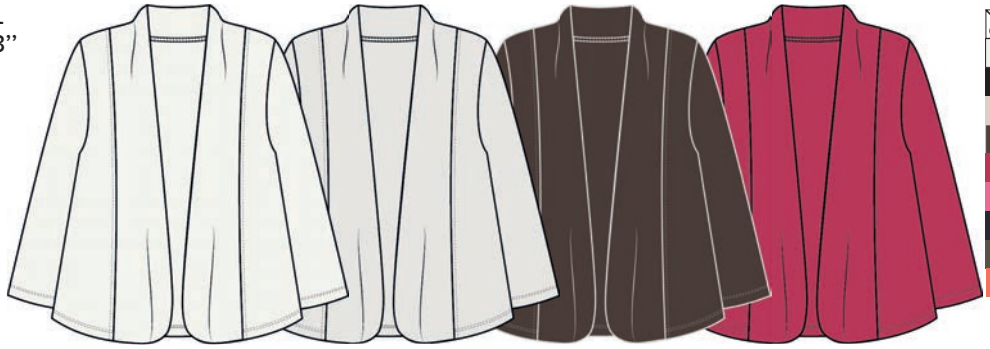

S / C	XS	S	M	L	XL	XXL

R7808-55K

Size : XS-XXL
Back HSP: 23”

CAD $32.75

S / C	XS	S	M	L	XL	XXL

WATERPROOF

E2183 | 50% POLYURETHANE, 50% POLYESTER

Oyster

R3935L-E2183

Size: XS-XXL
L/S Raincoat
CB Length: 32''
Lining: 100% Poly

CAD $87.75

C/S	XS	S	M	L	XL	XXL

PRINTED DENIM

COTTON

E3095

R11060D-E3095

91% COTTON
7% POLY 2%
ELASTANE

Size: 0-16
Tapered ankle
Inseam: 27''
Leg opening: 16"

CAD $55.75

C/S	0	2	4	6	8	10	12	14	16

Blue wash

SOFT LIGHT YARN

3956 | 72% VISCOSE, 28% NYLON

Creme | Black | Desert | Mocha | Oyster | Azalea | Ballerina | Cantaloupe | Chocolate | N.Midnight

R6982-3956

Size: XS-XXL
Back HSP: 24''

CAD $41.75

C \ S	XS	S	M	L	XL	XXL

PALM PRINT CLUB

465 | 100% POLYESTER

R5241-465

Size: XS-XXL
Back HSP: 24''
Print: BZ69

CAD $37.75

C \ S	XS	S	M	L	XL	XXL

Mocha Combo

R11054-465

Size: XS-XXL
Inseam: 29"
Leg opening: 28"

CAD $49.75

C \ S	XS	S	M	L	XL	XXL

JACQUARD PALM KNIT

4495 | 85% VISCOSE, 15% NYLON

R6984-4495

Size: XS-XXL
Back HSP: 27”

CAD $57.75

Cashew Combo

S / C	XS	S	M	L	XL	XXL

R6985-4495

Size : XS-XXL
Back HSP: 24”

CAD $47.75

Cashew Combo

S / C	XS	S	M	L	XL	XXL

PRINT

984 | 100% VISCOSE

R5258-984

Size : XS/S-M/L-XL/XXL
Back HSP: 27”
Print: BB15

CAD $41.75

Black Combo

Green Combo

Blue Combo

S / C	XS/S	M/L	XL/XXL

LUXE DENIM

E2141 | 54% COTTON, 26% POLY, 14% TENCEL, 3% RAYON, 3% SPX
E2150 | 65% COTTON, 33% RAYON, 2% SPX

Bleached wash (E2141) Creme (E2150)

COTTON

R3933D-E2141/E2150

Size: XS-XXL
S/S Cropped jean jkt
CB Length: 16''

CAD $55.75

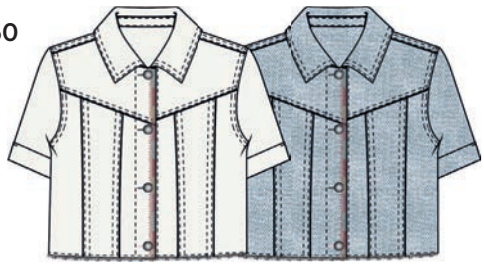

***OFFERING WITHOUT EMBROIDERY - R3933DNE**
CAD $53.75

C/S	XS	S	M	L	XL	XXL

R3892D-E2141/E2150

Size: XS-XXL
L/S Boxy jacket
CB Length: 22''

CAD $69.75

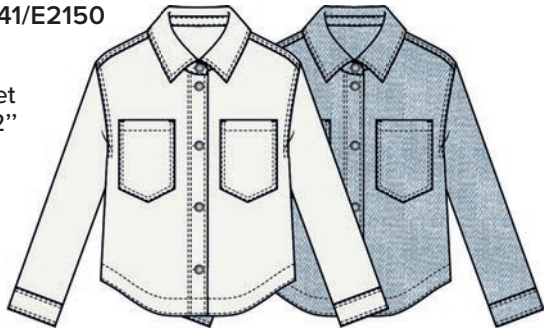

C/S	XS	S	M	L	XL	XXL

R8126D-E2141/E2150
BRIA FIT

Size: 0-16
Capri
Inseam: 21''
Leg opening: 15''
LUXE STRETCH WAISTBAND

CAD $49.75

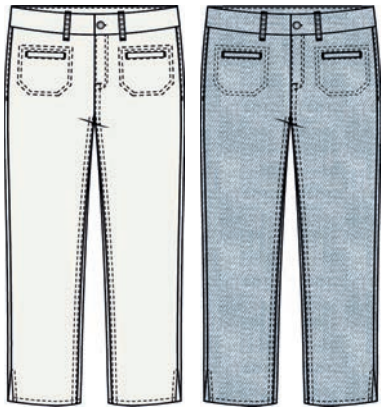

C/S	0	2	4	6	8	10	12	14	16

R11043D-E2141/E2150
MILA FIT

Size: 0-16
Cropped wide leg
Inseam: 25''
Leg opening: 21''

CAD $62.75

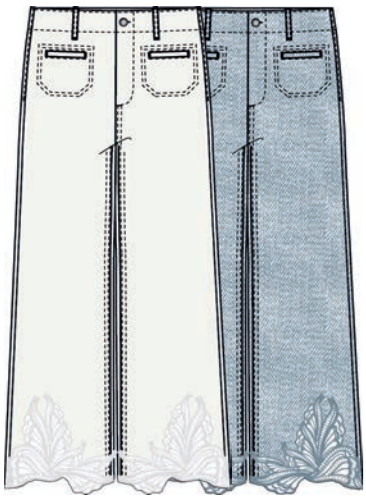

C/S	0	2	4	6	8	10	12	14	16

R10071D-E2141/E2150
LAYLA FIT

Size: 0-16
Cropped straight leg
Inseam: 25''
Leg opening: 20''

CAD $47.75

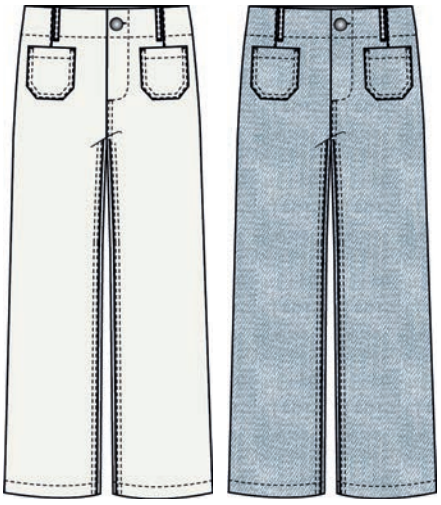

C/S	0	2	4	6	8	10	12	14	16

R11056D-E2141/E2150
CLARA FIT

Size: 0-16
5 Pkt straight leg
Inseam: 25''
Leg opening: 20''
LUXE STRETCH WAISTBAND

CAD $59.75

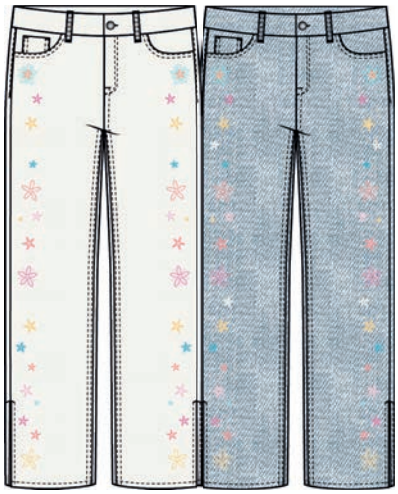

C/S	0	2	4	6	8	10	12	14	16

LUXE DENIM COTTON

E2141 | 54% COTTON, 26% POLY, 14% TENCEL, 3% RAYON, 3% SPX
E2150 | 65% COTTON, 33% RAYON, 2% SPX

R11057D-E2141/E2150
MILA FIT

Size: 0-16
Cropped wide leg
Inseam: 24 1/2”
Leg opening: 23”
LUXE STRETCH WAISTBAND

CAD $57.75

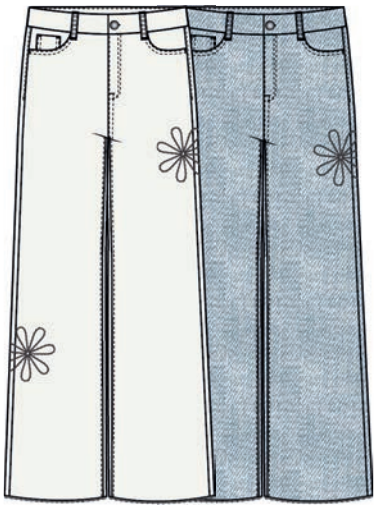

Bleached wash (E2141)

Creme (E2150)

C/S	0	2	4	6	8	10	12	14	16

STRIPE WITH FLORAL APPLIQUÉ

875 | 100% COTTON

R5256-875

Size : XS-XXL
Back HSP: 31 1/2”

CAD $49.75

Blue Combo

C/S	XS	S	M	L	XL	XXL

PRINTED COTTON TWILL

E3089 | 100% COTTON

R3944-E3089

Size: XS-XXL
Belted long blazer
CB Length: 29”

CAD $65.75

Blue

C/S	XS	S	M	L	XL	XXL

R11059-E3089

Size: 0-16
Pull on tapered leg
Inseam: 27”
Leg opening: 16“

CAD $51.75

C/S	0	2	4	6	8	10	12	14	16

Crisp Classics

477 | 76% COTTON, 21% NYLON, 3% SPANDEX

Blue C. Tan C. Black C.

R5185-477

Size: XS-XXL
Back HSP: 23”

COTTON

CAD $42.75

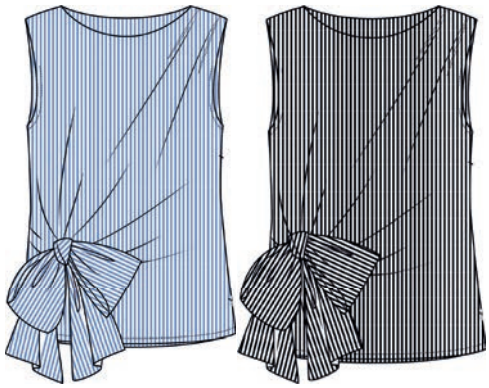

C \ S	XS	S	M	L	XL	XXL

R5228-477

Size : XS/S-M/L-XL/XXL
Back HSP: 15”

COTTON

CAD $24.75

C \ S	XS/S	M/L	XL/XXL

R5259-477

Size : XS-XXL
Back HSP: 26”

COTTON

CAD $42.75

*NO SAMPLES

C \ S	XS	S	M	L	XL	XXL

R4363-477

Size : XS-XXL
Back HSP: 47”

COTTON

CAD $54.75

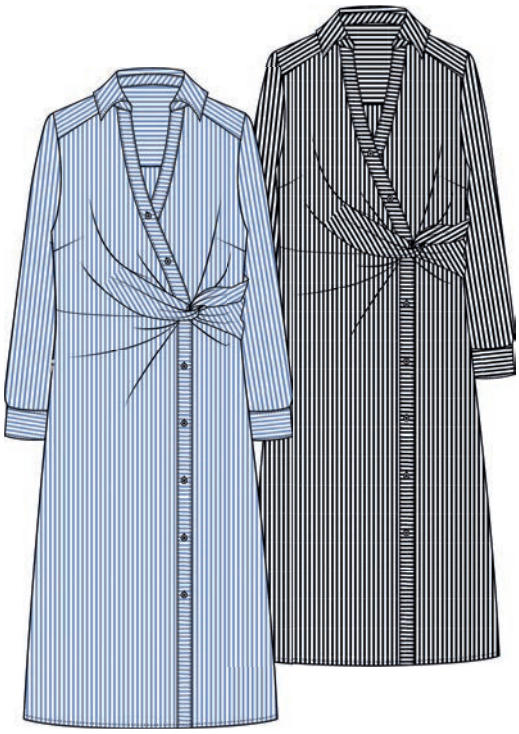

C \ S	XS	S	M	L	XL	XXL

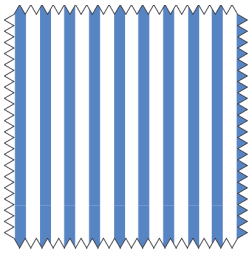

Blue Combo

Tan Combo

Black Combo

CRISP FABRIC

COTTON

790 | 65% COTTON, 32% NYLON, 3% SPX

White | N. Midnight

R5257-790

Size : XS-XXL
Back HSP: 25”

CAD $42.75

C \ S	XS	S	M	L	XL	XXL

CRISP STRIPES

COTTON

878 | 76% COTTON, 21% NYLON, 3% SPX

Blue C. | Tan C.

R5257-878

Size : XS-XXL
Back HSP: 25”

CAD $44.75

C \ S	XS	S	M	L	XL	XXL

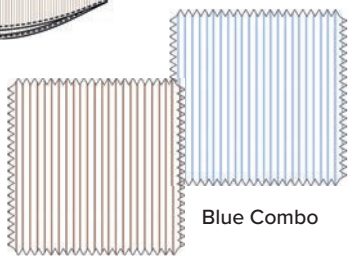

LIGHT SEERSUCKER STRIPE

COTTON

867 | 100% COTTON

Ballerina C. | Blue C. | Tan C.

R5240-867

Size : XS-XXL
Back HSP: 29”

CAD $39.75

C \ S	XS	S	M	L	XL	XXL

Everyday Ease

R3862-E730H

Size: XS-XXL
L/S Shirt jacket
CB Length: 24”

CAD $69.75

C/S	XS	S	M	L	XL	XXL

R2537L-E730H

Size: 0-16
Pull on skort
CB Length: 19”
Lining: 100% Poly stretch

CAD $39.75

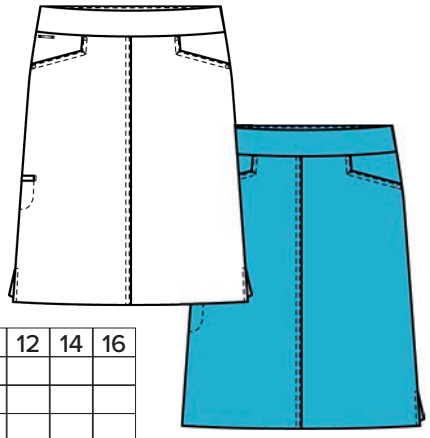

C/S	0	2	4	6	8	10	12	14	16

R9030-E730H

Size: 0-16
Pull on bermuda
Inseam: 11 1/2”

CAD $29.75

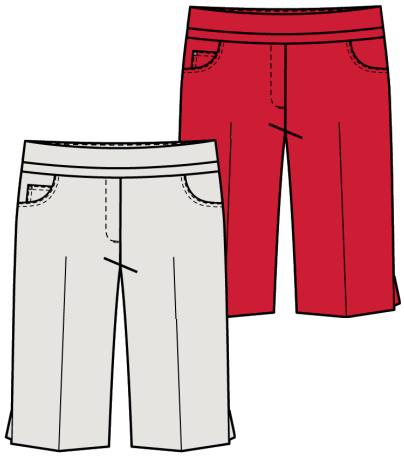

C/S	0	2	4	6	8	10	12	14	16

R8088-E730H
BRIA FIT

Size: 0-16
Pull on capri
Inseam: 21”
Leg opening: 15”

CAD $39.75

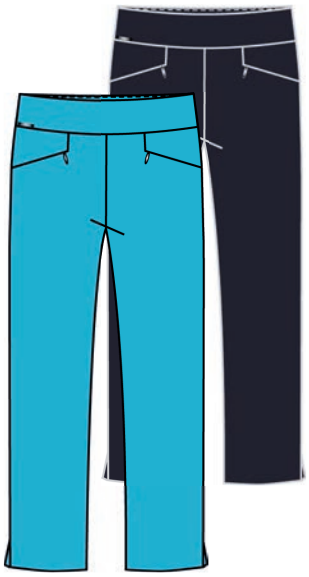

C/S	0	2	4	6	8	10	12	14	16

R8100-E730H
BRIA FIT

Size: 0-16
Pull on crop
Inseam: 23”
Leg opening: 15”

CAD $37.75

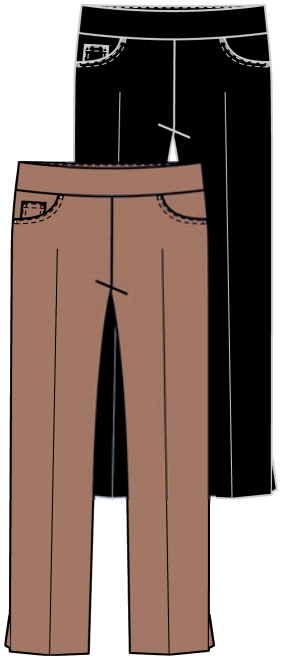

C/S	0	2	4	6	8	10	12	14	16

SOFT BENGALINE

E730H | 74% RAYON, 22% NYLON, 4% SPANDEX

Black | Chocolate | New Midnight | Cashew | Scarlet | White | Khaki | Ocean | Oyster

SAMPLES IN NEW QUALITY

R11051-E730H
LAYLA FIT

Size: 0-16
Cropped straight leg
Inseam: 25”
Leg opening: 20”

CAD $39.75

C/S	0	2	4	6	8	10	12	14	16

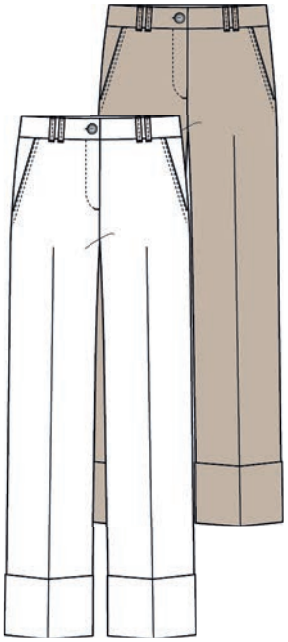

R1962-E730H
ELLA FIT

Size: 0-16
Pull on slim ankle
Inseam: 28”
Leg opening: 13 1/2”

CAD $39.75

C/S	0	2	4	6	8	10	12	14	16

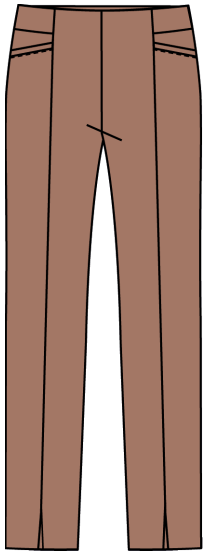

R1542-E730H
ELLA FIT

Size: 0-16
Pull on slim ankle
Inseam: 27”
Leg opening: 13 1/2”

CAD $37.75

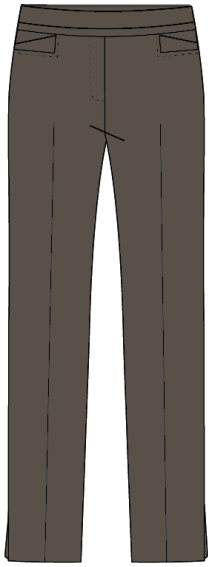

R1721-E730H

Size: 0-16
Pull on slim long
Inseam: 31”
Leg opening: 13 1/2”

CAD $37.75

C/S	0	2	4	6	8	10	12	14	16

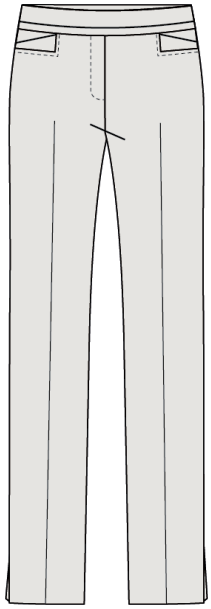

Designed for Petites

Offering a complete size range.
Find available petite styles on page 39.

CRISP FABRIC

COTTON

790 | 65% COTTON, 32% NYLON, 3% SPX

White | Creme | Black | Oyster | Desert | Khaki | N. Midnight

R5185-790

Size : XS-XXL
Back HSP: 23”

CAD $39.75

C/S	XS	S	M	L	XL	XXL

R11015-790

Size : XS-XXL
Inseam: 23”
Leg opening: 22"

CAD $42.75

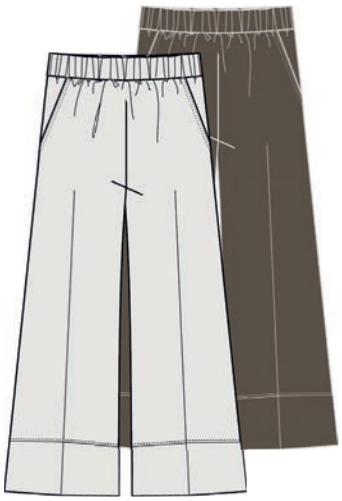

C/S	XS	S	M	L	XL	XXL

R5225-790

Size : XS-XXL
Back HSP: 23”

CAD $44.75

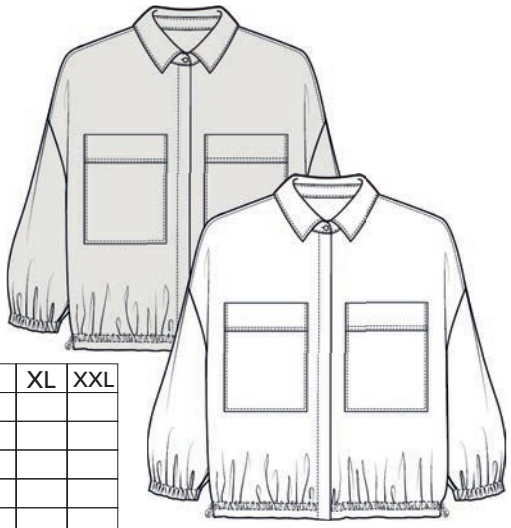

C/S	XS	S	M	L	XL	XXL

R11048-790

Size : XS-XXL
Inseam: 23”
Leg opening: 22"

CAD $47.75

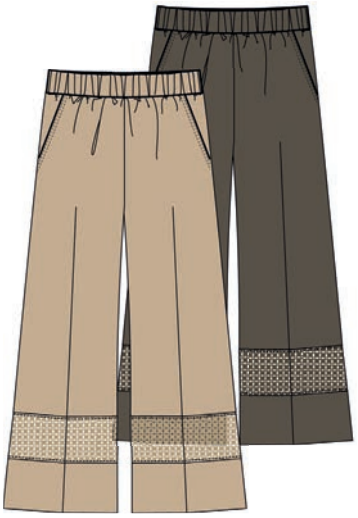

C/S	XS	S	M	L	XL	XXL

R5224-790

Size : XS-XXL
Back HSP: 24 1/2”

CAD $47.75

C/S	XS	S	M	L	XL	XXL

GINGHAM

COTTON

438 | 76% COTTON, 21% NYLON, 3% SPANDEX

Indigo C. Desert C. Black C.

R5185-438

Size: XS-XXL
Back HSP: 23”

CAD $42.75

C/S	XS	S	M	L	XL	XXL

Indigo Combo

Desert Combo

Black Combo
No Sample

R11015-438

Size : XS-XXL
Inseam: 23”
Leg opening: 22"

CAD $44.75

C/S	XS	S	M	L	XL	XXL

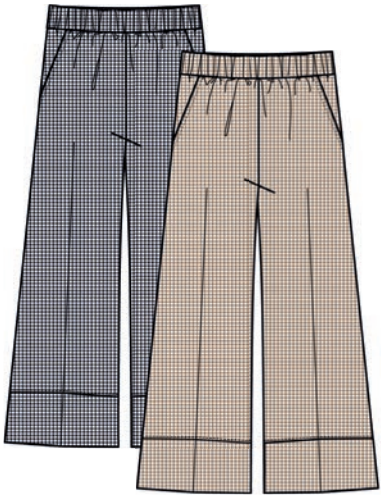

R5229-438

Size : XS/S-M/L-XL/XXL
Back HSP: 15”

CAD $24.75

C/S	XS/S	M/L	XL/XXL

LIFE IS BETTER IN *Gingham*

AIRFLOW

248 | 100% POLYESTER

White | Black | Oyster | Scarlet | Honeydew | Capri | Sorbet | Rosebloom | Geranium | Indigo

R5517-248

Size: XS-XXL
Back HSP: 30”

CAD $41.75

C \ S	XS	S	M	L	XL	XXL

R5016-248

Size : XS-XXL
Back HSP: 27”

CAD $35.75

C \ S	XS	S	M	L	XL	XXL

R5067-248

Size : XS-XXL
Back HSP: 27”

CAD $36.75

C \ S	XS	S	M	L	XL	XXL

AIRFLOW

248 | 100% POLYESTER

White | Black | Oyster | Scarlet | Mocha | Honeydew | Capri | Sorbet | Rosebloom | Terracotta | Indigo

R5221-248

Size : XS-XXL
Back HSP: 28”

Knit: 95% Viscose, 5% spx

CAD $34.75

C/S	XS	S	M	L	XL	XXL

R5238-248

Size : XS-XXL
Back HSP: 31”

Knit: 95% Viscose, 5% spx

CAD $36.75

C/S	XS	S	M	L	XL	XXL

PRINTED SUPER STRETCH

E3080 | 59% RAYON, 26% COTTON, 11% LINEN, 4% SPX

R11052-E3080
LAYLA FIT

Size: 0-16
Cropped straight leg
Inseam: 25’’
Leg opening: 20”

CAD $57.75

C/S	0	2	4	6	8	10	12	14	16

R9052-E3080

Size: 0-16
Short
Inseam: 4’’

CAD $49.75

Geranium Combo

Blue Combo

C/S	0	2	4	6	8	10	12	14	16

SOFT TENCEL

E3073/E3076/E3087 | 100% LYOCELL

Ink (E3087)	Chambray (E3076)	Khaki (E3073)	Rosebloom (E3073)	Cantaloupe (E3073)	Creme (E3073)

R3936
Size: XS-XXL
L/S Jacket
CB length: 21”

CAD $55.75

C/S	XS	S	M	L	XL	XXL

R5231
Size: XS-XXL
S/less shirt
CB length: 25”

CAD $41.75

C/S	XS	S	M	L	XL	XXL

R5232
Size: XS-XXL
S/S Shirt
CB length: 27”

CAD $44.75

C/S	XS	S	M	L	XL	XXL

R9049
Size: XS-XXL
Pull on short
Inseam: 3”

CAD $36.75

C/S	XS	S	M	L	XL	XXL

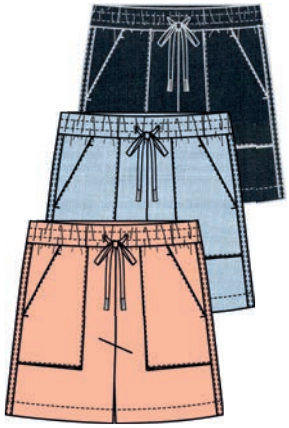

R4362
Size: XS-XXL
Straight dress
CB length: 36”

CAD $45.75

C/S	XS	S	M	L	XL	XXL

R8129
RILEY FIT
Size: XS-XXL
Pull on gaucho
Inseam: 23”
Leg opening: 23”

CAD $45.75

C/S	XS	S	M	L	XL	XXL

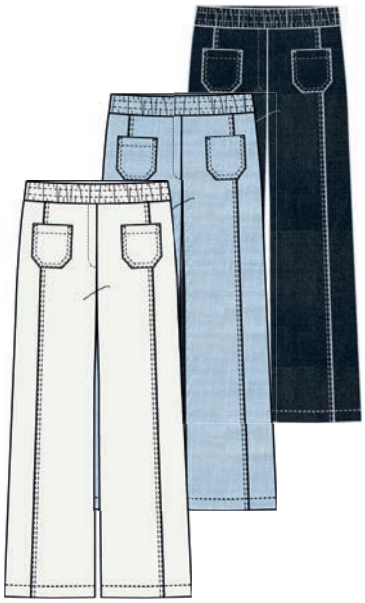

COTTON COMFORT TEES

COTTON

89G | 92% COTTON, 8% SPANDEX

White | Black | Creme | Indigo | Terracotta | Peaches | Ocean | Desert | Khaki | Rosebloom

R7811-89G

Size : XS-XXL
Back HSP: 25”

CAD $29.75

C \ S	XS	S	M	L	XL	XXL

R7812-89G

Size : XS-XXL
Back HSP: 24”

CAD $29.75

C \ S	XS	S	M	L	XL	XXL

R7810-89G

Size: XS-XXL
Back HSP: 25”

CAD $34.75

C \ S	XS	S	M	L	XL	XXL

R9051-89G

Size: XS-XXL
Inseam: 3 1/4”

CAD $35.75

C \ S	XS	S	M	L	XL	XXL

PRINTED SOFT BENGALINE

R2549L

Size: 0-16
Pull on skort
CB Length: 19”
Lining: 100% Poly stretch

CAD $44.75

E3081

78% RAYON
19% NYLON
3% SPANDEX

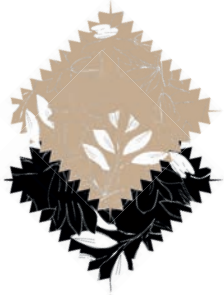

Desert Combo

C/S	0	2	4	6	8	10	12	14	16

Black Combo

C/S	0	2	4	6	8	10	12	14	16

E3082

78% RAYON
19% NYLON
3% SPANDEX

Orchid Combo

C/S	0	2	4	6	8	10	12	14	16

R8088
BRIA FIT

Size: 0-16
Pull on capri
Inseam: 21”
Leg opening: 15”

CAD $44.75

E3081

78% RAYON
19% NYLON
3% SPANDEX

Desert Combo

C/S	0	2	4	6	8	10	12	14	16

Black Combo

C/S	0	2	4	6	8	10	12	14	16

E3082

78% RAYON
19% NYLON
3% SPANDEX

Orchid Combo

C/S	0	2	4	6	8	10	12	14	16

R11030
ELLA FIT

*TUMMY CONTROL

Size: 0-16
Pull on slim ankle
Inseam: 28”
Leg opening: 13 1/2”

CAD $42.75

E3081

78% RAYON
19% NYLON
3% SPANDEX

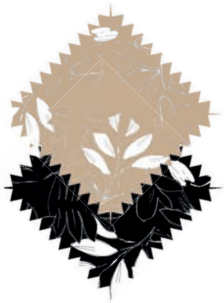

Desert Combo

C/S	0	2	4	6	8	10	12	14	16

Black Combo

C/S	0	2	4	6	8	10	12	14	16

E3082

78% RAYON
19% NYLON
3% SPANDEX

Orchid Combo

C/S	0	2	4	6	8	10	12	14	16

PRINT

821 | 100% VISCOSE

R5252-821

Size : XS-XXL
Back HSP: 26”

CAD $57.75

Orchid Combo

S / C	XS	S	M	L	XL	XXL

SOFT LIGHT YARN

3956 | 72% VISCOSE, 28% NYLON

Creme | Black | Desert | Mocha | Oyster | Azalea | Ballerina | Cantaloupe | Chocolate | N.Midnight

R6966-3956

Size: XS-XXL
Back HSP: 22”

CAD $41.75

C\S	XS	S	M	L	XL	XXL

R6967-3956

Size : XS-XXL
Back HSP: 23”

CAD $49.75

C\S	XS	S	M	L	XL	XXL

R6968-3956

Size : XS-XXL
Back HSP: 25”

CAD $47.75

C\S	XS	S	M	L	XL	XXL

R6969-3956

Size : XS-XXL
Back HSP: 23”

CAD $46.75

Azalea Combo

C\S	XS	S	M	L	XL	XXL

FLARE EMBROIDERED TOP

866 | 100% VISCOSE

R5237-866

Size: XS-XXL
Back HSP: 25”

CAD $55.75

White

Black

S/C	XS	S	M	L	XL	XXL

PRINTED SUPER STRETCH

E3537 | 59% RAYON, 26% COTTON, 11% LINEN, 4% SPX

R11052-E3537
LAYLA FIT

Size: 0-16
Cropped straight leg
Inseam: 25”
Leg opening: 20”

CAD $57.75

Black Combo

C/S	0	2	4	6	8	10	12	14	16

FLORAL PRINT TEES

63K | 70% POLYESTER - 30% RAYON

R7818-63K

Size : XS-XXL
Back HSP: 26”
Print: BZ80

CAD $29.75

S/C	XS	S	M	L	XL	XXL

S/C	XS	S	M	L	XL	XXL

Sorbet Combo

Corn Combo

WATERPROOF

E2183 | 50% POLYURETHANE, 50% POLYESTER

Capri · Corn · Geranium · Creme · Berry · Black

AVAILABLE IN STOCK COLORS YEAR-ROUND

R3859L-E2183

Size: XS-XXL
L/S Raincoat
CB Length: 32”
Lining: 100% Poly

CAD $87.75

C/S	XS	S	M	L	XL	XXL

HIGH TWIST WOVEN

363 | 100% POLYESTER

Creme | Black | Ocean | Azalea | Desert | Terracotta | Khaki | N.Midnight

R5043-363

Size: XS-XXL
Back HSP: 28”

CAD $41.75

C \ S	XS	S	M	L	XL	XXL

R5222-363

Size : XS-XXL
Back HSP: 27”

CAD $34.75

C \ S	XS	S	M	L	XL	XXL

R5223-363

Size : XS-XXL
Back HSP: 26”

CAD $39.75

C \ S	XS	S	M	L	XL	XXL

R2550-363

Size : XS-XXL
Inseam: 29”
Leg opening: 26"

CAD $42.75

C \ S	XS	S	M	L	XL	XXL

COTTON BLEND YARN

3730 | 60% COTTON, 40% RAYON

Creme | Black | Khaki | Desert | Terracotta | Orchid | N.Midnight | Blue

R6974-3730

Size: XS-XXL
Back HSP: 23”

CAD $52.75

C\S	XS	S	M	L	XL	XXL

R6975-3730

Size : XS-XXL
Back HSP: 22”

CAD $39.75

C\S	XS	S	M	L	XL	XXL

R6971-3730

Size : XS-XXL
Back HSP: 24”

CAD $42.75

C\S	XS	S	M	L	XL	XXL

COTTON BLEND YARN COTTON

3730 | 60% COTTON, 40% RAYON

R6972-3730

Size: XS-XXL
Back HSP: 25”

CAD $44.75

Terracotta Combo Black Combo

C \ S	XS	S	M	L	XL	XXL

R6973-3730

Size : XS-XXL
Back HSP: 25”

CAD $49.75

Orchid Combo Blue Combo

C \ S	XS	S	M	L	XL	XXL

R6986-3730

Size: XS-XXL
Back HSP: 24”

CAD $42.75

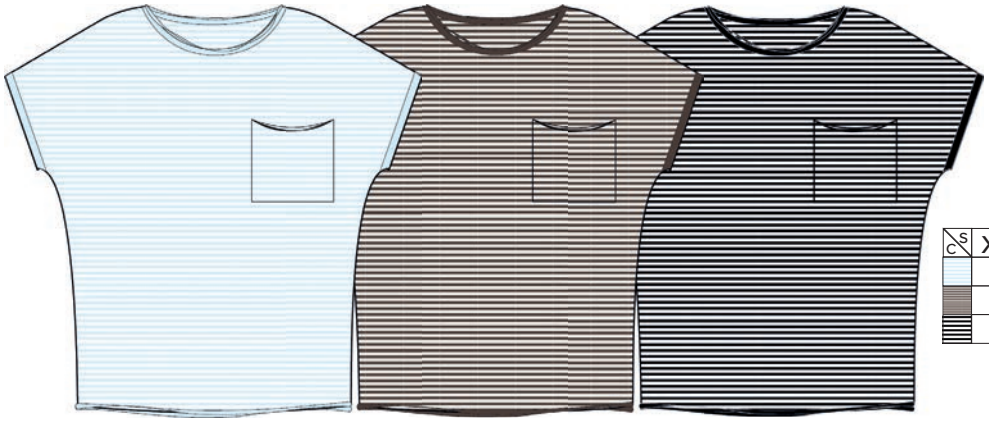

Blue Combo Chocolate Combo Black Combo

C \ S	XS	S	M	L	XL	XXL

R6970-3730

Size : XS-XXL
Back HSP: 24”

CAD $44.75

Desert New midnight

C \ S	XS	S	M	L	XL	XXL

Designed for Petites

BENGALINE I PETITES

E730H | 74% RAYON, 22% NYLON, 4% SPANDEX

R1542P-E730H
ELLA FIT

Size: 0-16
Pull on slim ankle
Inseam: 25”
Leg opening: 13/1/2”

CAD $37.75

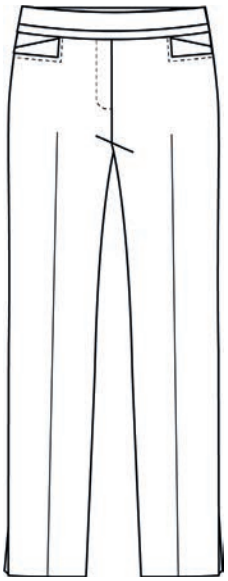

Black | New Midnight | Cashew | White

C/S	0	2	4	6	8	10	12	14	16

R1721P-E730H

Size: 0-16
Pull on slim
Inseam: 29”
Leg opening: 13 1/2”

CAD $37.75

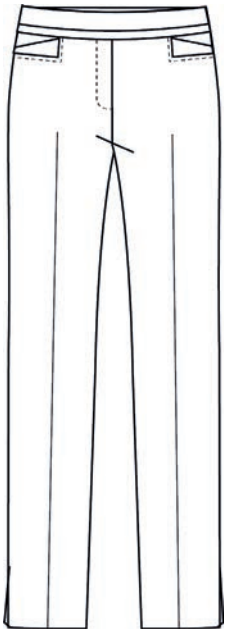

Black | New Midnight | Cashew | White

C/S	0	2	4	6	8	10	12	14	16

Collection

KNIT DENIM

E3020| 52% COTTON 36% POLY 12% SPANDEX

COTTON

Oyster | Chambray | Khaki | Blue

R3892KD-E3020

Size: XS-XXL
L/S Boxy jean jacket
CB Length: 22''

CAD $59.75

C/S	XS	S	M	L	XL	XXL

R2546KD-E3020

Size: XS-XXL
Skort
CF Length: 17''
Short inseam: 6"

CAD $45.75

C/S	XS	S	M	L	XL	XXL

R4361KD-E3020

Size: XS-XXL
S/S swing dress
CB Length: 37 1/2''

CAD $59.75

C/S	XS	S	M	L	XL	XXL

R10071KD-E3020
LAYLA FIT

Size: 0-16
Cropped straight leg
Inseam 25''
Leg opening: 20"

CAD $49.75

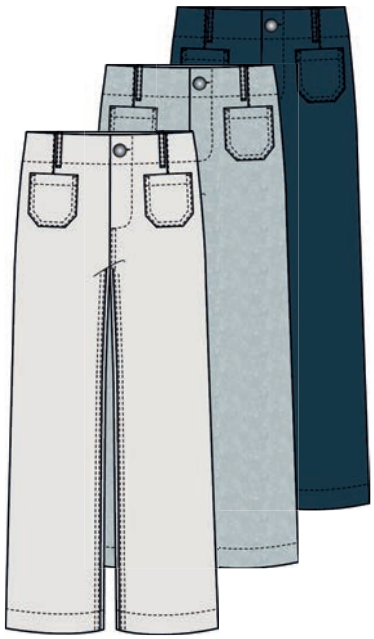

C/S	0	2	4	6	8	10	12	14	16

SOFT LIGHT FLORAL PRINTS

439 | 80% VISCOSE 20% NYLON

Rosebloom C. Ocean C. Black C.

R5248-439

Size : XS-XXL
Print : BZ78
Back HSP: 26”

CAD $39.75

S / C	XS	S	M	L	XL	XXL

Peaches Combo

Ocean Combo

Black Combo

SUMMER BREEZE PRINTS

R4367-439

80% VISCOSE
20% NYLON

Size : XS-XXL
Print : BZ77
Back HSP: 36”

CAD $45.75

Ocean Combo

S / C	XS	S	M	L	XL	XXL

R4372-984

100% VISCOSE

Size : XS-XXL
Print : BZ79
Back HSP: 36”

CAD $49.75

Floral Combo

S / C	XS	S	M	L	XL	XXL

TEXTURED GINGHAM

E3079 | 67% POLY 32% RAYON 1% SPANDEX

R3938HL-E3079

Size: 0-16
L/S dble brst blazer
CB Length: 27 1/2”
Lining: 97% Poly 3% spx

CAD $87.75

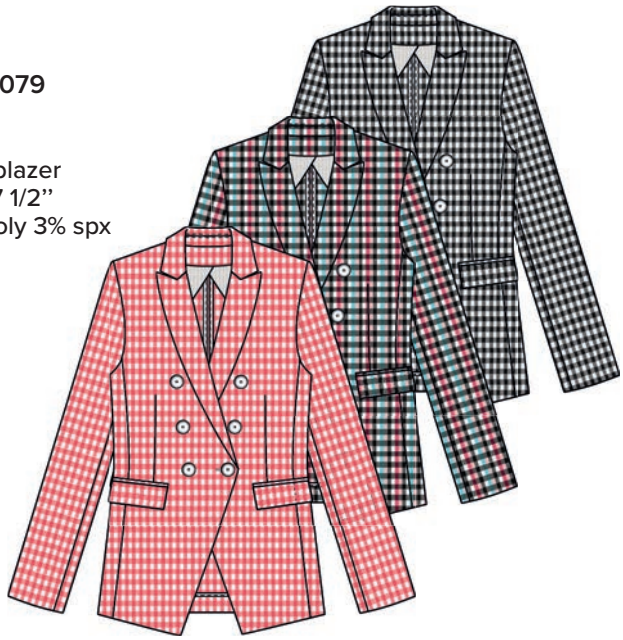

C/S	0	2	4	6	8	10	12	14	16

R8131-E3079
LAYLA FIT

Size: 0-16
Cropped cuffed straight leg
Inseam: 24”
Leg opening: 20"

CAD $54.75

C/S	0	2	4	6	8	10	12	14	16

Neon Coral Multi Black

LUXE SATIN

465 | 100% POLYESTER

Creme | Black | Oyster | Azalea | Chocolate | Neon Coral | Khaki | Terracotta | Indigo

R5199-465

Size : XS-XXL
Back HSP: 27”

CAD $42.75

C \ S	XS	S	M	L	XL	XXL

R5220-465

Size: XS-XXL
Back HSP: 24’’

CAD $32.75

C \ S	XS	S	M	L	XL	XXL

R5243-465

Size : XS-XXL
Back HSP: 26’’

CAD $39.75

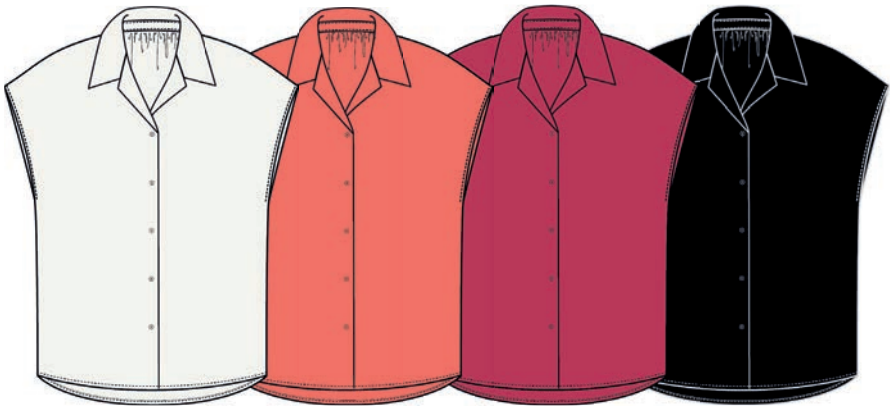

C \ S	XS	S	M	L	XL	XXL

COTTON BLEND STRETCH

E3050 | 60% COTTON 36% NYLON 4% SPANDEX

COTTON

Cashew

R3942L-E3050

Size: XS-XXL
Hybrid Trench with removeable bottom
CB length: 45''
Lining: 100% Poly

CAD $95.75

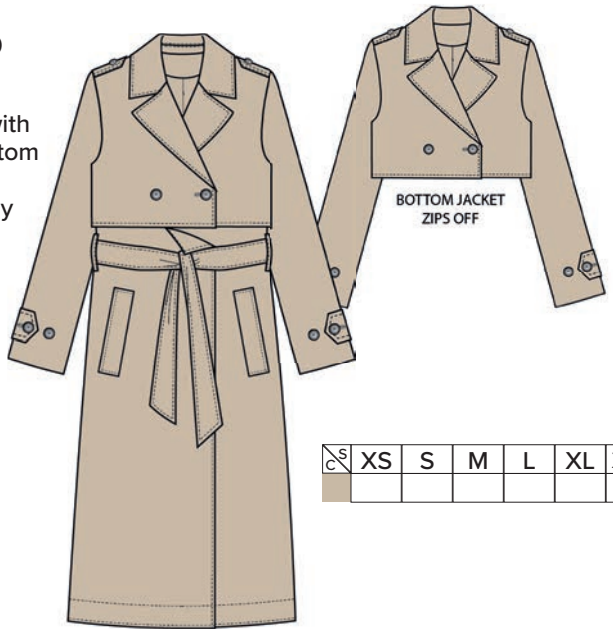

C \ S	XS	S	M	L	XL	XXL

R3946L-E3050

Size: XS-XXL
Blazer w/ patches
CB length: 27''
Lining: 100% Poly

CAD $72.75

C \ S	XS	S	M	L	XL	XXL

CRISP POPLIN

COTTON

790 | 65% COTTON 32% NYLON 3% SPANDEX

R5254-790

Size : XS-XXL
Back HSP: 28"

CAD $49.75

White

C \ S	XS	S	M	L	XL	XXL

CLASSIC STRIPES

COTTON

471 | 70% COTTON 27% NYLON 3% SPANDEX

R5213-471

Size : XS-XXL
Back HSP: 23"

CAD $45.75

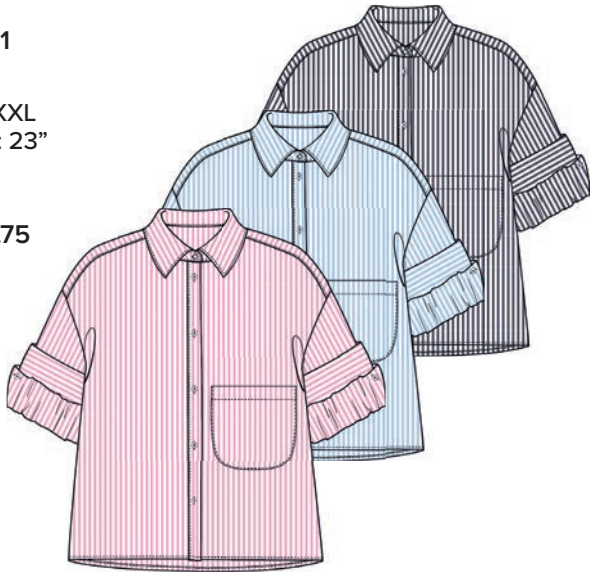

Rosebloom C.

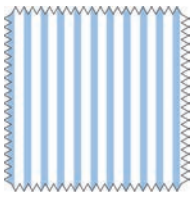

Chambray C.

Indigo C.

C \ S	XS	S	M	L	XL	XXL

SIMPLE TEAZE

67N | 100% COTTON

COTTON

R7820-67N

Size : XS-XXL
Back HSP: 23”

CAD $35.75

White

C \ S	XS	S	M	L	XL	XXL

PRINTED SATIN

465 | 100% POLYESTER

R2551-465

Size : XS-XXL
Print : BB16
LENGTH: 33”

CAD $42.75

C \ S	XS	S	M	L	XL	XXL

Blue Combo

PRINTS

110 | 100% POLYESTER

R5239-110

Size : XS-XXL
Print : BZ73
Back HSP: 25”

CAD $47.75

INCLUDES PRINTED CAMISOLE
95% VISCOSE 5% SPANDEX

Ocean Combo

C \ S	XS	S	M	L	XL	XXL

EMBROIDERED DRESS

COTTON

790 | 65% COTTON 32% NYLON 3% SPANDEX

R4343-790

Size : XS-XXL
Back HSP: 38”

CAD $69.75

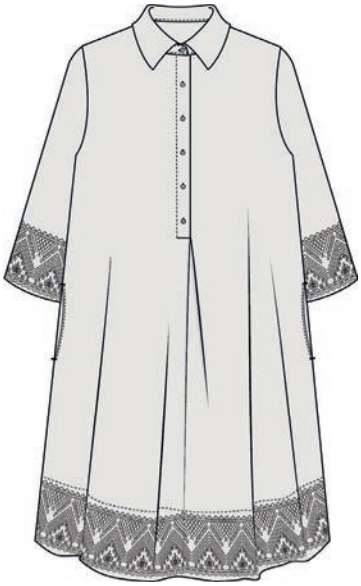

Oyster Combo

Black Combo

STRIPED DRESS

875 | 60% POLYESTER 40% COTTON

COTTON

R4370-881

Size : XS-XXL
Back HSP: 37”

CAD $57.75

C \ S	XS	S	M	L	XL	XXL

Black Combo | Khaki Combo | Indigo Combo

STRIPED RIB

60K | 92% COTTON 8% SPANDEX

COTTON

Black C. Desert C.

R7814-60K

Size : XS-XXL
Back HSP: 24”

CAD $39.75

Black C. Desert C.

C \ S	XS	S	M	L	XL	XXL

R7815-60K

Size : XS-XXL
Back HSP: 24”

CAD $34.75

Black C. Desert C.

C \ S	XS	S	M	L	XL	XXL

SEERSUCKER STRIPE

E3088 | 70% COTTON 26% NYLON 4% SPANDEX

COTTON

Honeydew | Scarlet | Mocha | Chambray

R3941-E3088

Size: XS-XXL
S/S blazer
CB Length: 25”

CAD $69.75

C/S	XS	S	M	L	XL	XXL

R9053-E3088

Size: 0-16
Rolled hem short
Inseam: 5 1/2”

CAD $37.75

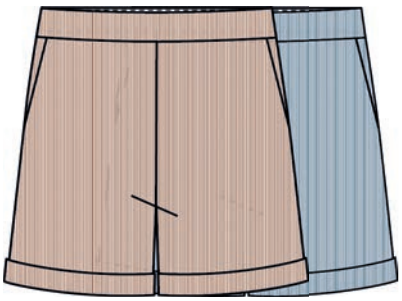

C/S	0	2	4	6	8	10	12	14	16

R2548L-E3088

Size: 0-16
Skort
CB Length: 19”

CAD $42.75

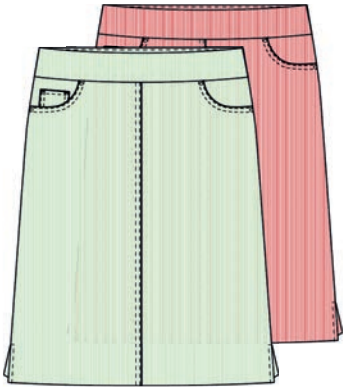

C/S	0	2	4	6	8	10	12	14	16

R1542-E3088
ELLA FIT

Size: 0-16
Pull on slim ankle pant
Inseam: 27"
Leg opening: 13 1/2"

CAD $45.75

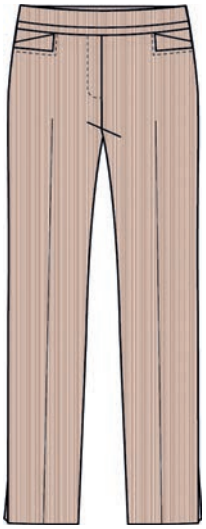

C/S	0	2	4	6	8	10	12	14	16

R4368-E3088

Size: XS-XXL
Fit & flare dress
CB Length: 44”

CAD $74.75

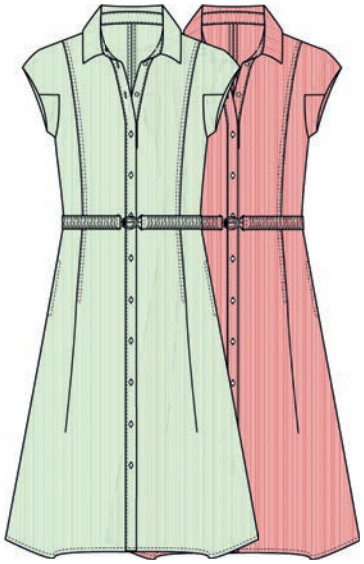

C/S	XS	S	M	L	XL	XXL

R4299-E3088

Size: XS-XXL
Polo dress
CB Length: 37”

CAD $69.75

*NO SAMPLES

C/S	XS	S	M	L	XL	XXL

CHERRIES DENIM

E3094 | 54% COTTON 43% POLY 3% SPANDEX

COTTON

R8132D-E3094
BRIA FIT

Size: 0-16
Capri
Inseam: 21''
Leg opening: 15"

CAD $52.75

Blue wash

C/S	0	2	4	6	8	10	12	14	16

CHERRIES SUPER STRETCH

E3689A | 65% RAYON 26% COTTON 6% LINEN 3% SPANDEX

R9052-E3689A

Size: 0-16
Short
Inseam: 4''

CAD $42.75

C/S	0	2	4	6	8	10	12	14	16

Creme combo

R4371-E3689A

Size: XS-XXL
Shirt dress
CB Length: 40''

CAD $79.75

S / C	XS	S	M	L	XL	XXL

EMBELLISHED T-SHIRT

98G | 95% COTTON 5% SPANDEX

R7821-98G

Size : XS-XXL
Back HSP: 26"

CAD $37.75

White

C \ S	XS	S	M	L	XL	XXL

PRINTED LUXE SATIN

465 | 100% POLYESTER

R5246-465

Size : XS-XXL
Print : BZ75
Back HSP: 21”

CAD $39.75

Sorbet Combo

Ocean Combo

C \ S	XS	S	M	L	XL	XXL

R5247-465

Size : XS-XXL
Print : BZ76
Back HSP: 26”

CAD $55.75

Sorbet Combo

Ocean Combo

C \ S	XS	S	M	L	XL	XXL

R5242-465

Size : XS-XXL
Print : BZ70
Back HSP: 25”

CAD $37.75

Orange Combo

C \ S	XS	S	M	L	XL	XXL

R8130-465

Size : XS-XXL
Print : BZ70
Inseam: 24”
Leg opening: 28"

CAD $41.75

C \ S	XS	S	M	L	XL	XXL

Orange Combo

LINEN BLEND

E3075 | 55% LINEN 45% RAYON

Black | Indigo | Terracotta | Mocha | Creme

R5235-E3075

Size: XS-XXL
HSP length: 25”

CAD $52.75

C/S	XS	S	M	L	XL	XXL

R5234-E3075

Size: XS-XXL
HSP length: 27”

CAD $45.75

C/S	XS	S	M	L	XL	XXL

R5253-E3075

Size: XS-XXL
HSP length: 27”

CAD $69.75

C/S	XS	S	M	L	XL	XXL

R11058-E3075
LAYLA FIT

Size: XS-XXL
Pull on crop straight
Inseam: 25”
Leg opening: 20"

CAD $52.75

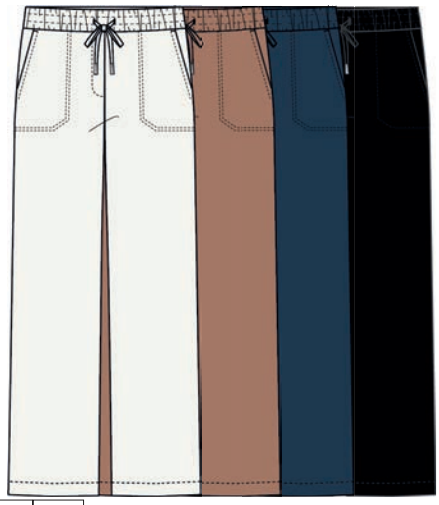

C/S	XS	S	M	L	XL	XXL

R10074-E3075

Size: 0-16
Cropped straight leg
Inseam: 25”
Leg opening: 20"

CAD $55.75

*NO SAMPLES

C/S	0	2	4	6	8	10	12	14	16

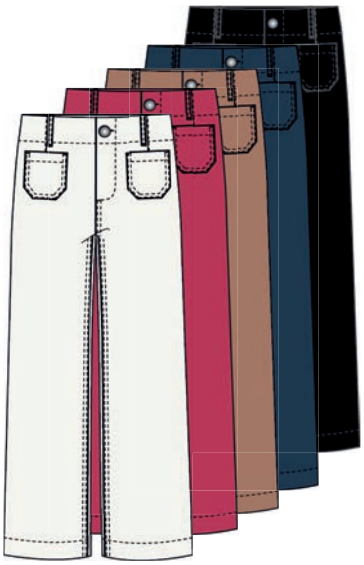

R4364-E3075

Size: 0-16
CB Length: 41”

CAD $99.75

C/S	0	2	4	6	8	10	12	14	16

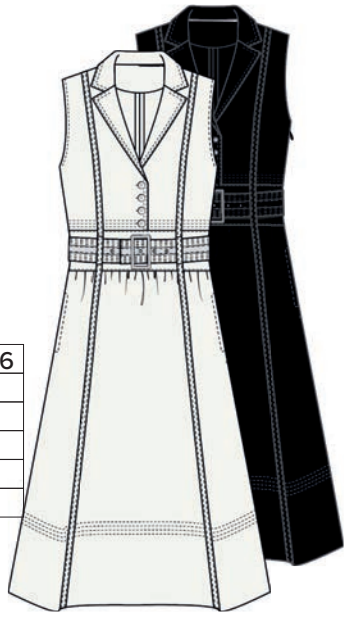

EMBROIDERED FANCY STRIPE

870 | 99% POLYESTER 1% SPANDEX

R5245-870

Size : XS-XXL
Back HSP: 25”

CAD $52.75

Blue Combo

C/S	XS	S	M	L	XL	XXL

PRINTED LIGHT SATIN

564 | 100% POLYESTER

R5261-564

Size : XS-XXL
Print :CD23
Back HSP: 25”

CAD $44.75

Rosebloom Combo

C/S	XS	S	M	L	XL	XXL

LINEN STRIPE

E3090 | 100% LINEN

R11065-E3090
CLARA FIT

Size: 0-16
Straight leg pant
Inseam: 32’’
Leg opening: 22"

CAD $55.75

Indigo

C/S	0	2	4	6	8	10	12	14	16

ALSO AVAILABLE IN SHORTER INSEAM

R11065P-E3090
Inseam: 30’’

FOILED LINEN BLEND

E3086 | 80% RAYON 20% LINEN

R3943-E3086

Size: XS-XXL
3/4 Slv soft blazer
CB Length: 20''

CAD $55.75

S/C	XS	S	M	L	XL	XXL

R5233-E3086

Size: XS-XXL
S/less blouse w/ notch collar
HSP Length: 25''

CAD $44.75

S/C	XS	S	M	L	XL	XXL

R9054L-E3086

Size: 0-16
Lined short
Inseam: 4''
Lining: 100% Poly

CAD $45.75

C/S	0	2	4	6	8	10	12	14	16

R11061L-E3086
LAYLA FIT

Size: 0-16
Lined cropped straight leg
Inseam: 25''
Leg opening: 20"
Lining: 100% Poly

CAD $57.75

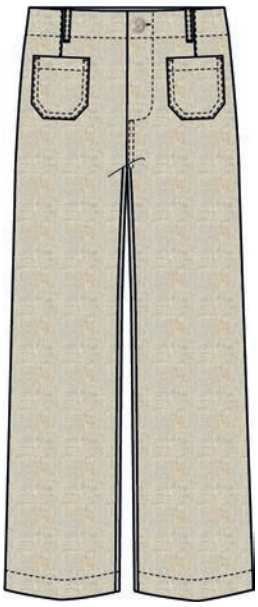

C/S	0	2	4	6	8	10	12	14	16

R4369-E3086

Size: XS-XXL
Shirt dress
CB Length: 39''

CAD $62.75

S/C	XS	S	M	L	XL	XXL

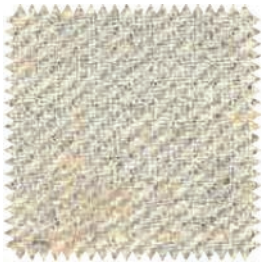

Gold

BOUCLÉ

E3091 | 75% COTTON 19% VISCOSE 5% POLY 1% POLYAMIDE

R3945-E3091

Size: XS-XXL
Vest
HSP length: 23'

CAD $54.75

S / C	XS	S	M	L	XL	XXL

Oyster

CROCHET KNIT WITH GOLD THREAD

4492 | 63% VISCOSE 31% POLYESTER 6% LUREX

R6983-4492

Size : XS/S-M/L-XL/-XXL
Back HSP: 20"

CAD $45.75

Gold

S / C	XS/S	M/L	XL/XXL

JACQUARD STRIPE

E3085 | 47% COTTON 26% LINEN 25% RAYON 2% POLY

R11065-E3085
CLARA FIT

Size: 0-16
Straight leg pant
Inseam: 32''
Leg opening: 22"

ALSO AVAILABLE IN SHORTER INSEAM

R11065P-E3085
Inseam: 30''

CAD $55.75

Natural

C/S	0	2	4	6	8	10	12	14	16

PRINTED LUXE TENCEL

E3093 | 52% COTTON 41% TENCEL 5% POLY 2% SPANDEX

R3948-E3093

Size: XS-XXL
S/S jean jacket
CB Length: 16''

CAD $55.75

S/C	XS	S	M	L	XL	XXL

R11064-E3093
HAILEY FIT

Size: 0-16
Cropped mini-boot
Inseam: 25''
Leg opening: 16"

CAD $55.75

Cantaloupe combo

C/S	0	2	4	6	8	10	12	14	16

248 | AIRFLOW

100% POLYESTER

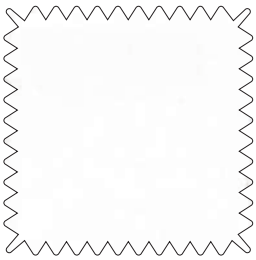

8300 - Creme

8302 - Black

80705 - Oyster

80750 - Scarlet

80839 - Mocha

80486 - Honeydew

80852 - Capri

80750 - Sorbet

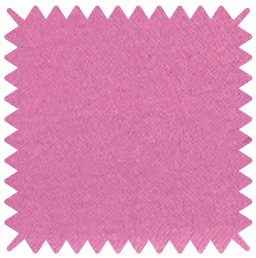

80847 - Rosebloom

80835 - Geranium

80832 - Indigo

363

100% POLYESTER

80403 - Creme

8302 - Black

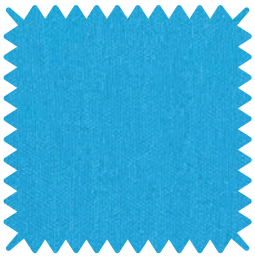
80850 - Ocean

80848 - Azalea

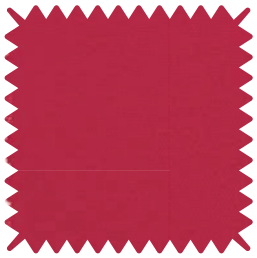
80833 - Terracotta

80831 - Desert

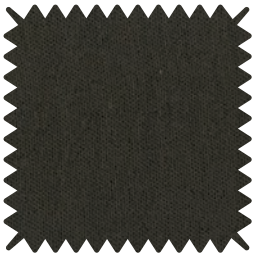
80830 - Khaki

80078 - New Midnight

55K

100% POLYESTER

80403 - Creme

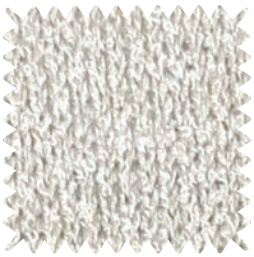
80705 - Oyster

80656 - Chocolate

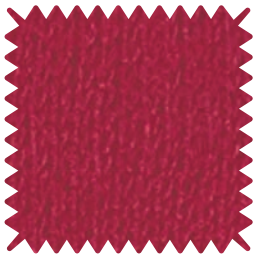
80833 - Terracotta

80832 - Indigo

80848 - Azalea

80836 - Sorbet

80078 - New Midnight

89G | COTTON SLUB

92% COTTON, 8% SPANDEX

8300 - White

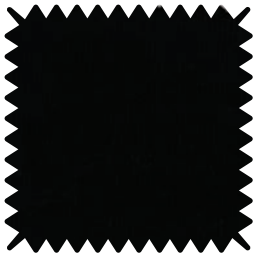
8302 - Black

80403 - Creme

80831 - Desert

80833 - Terracotta

80838 - Peaches

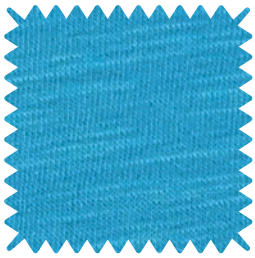
80850 - Ocean

80847 - Rosebloom

80656 - Khaki

80832 - Indigo

TOP: R7811-89G-CREME

E730H | BENGALINE

74% RAYON, 22% NNYLON. 4% SPANDEX

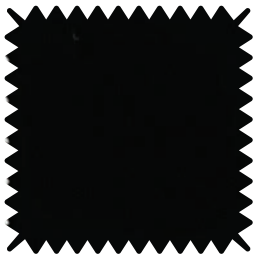
148 - Black

80078 - New Midnight

80830 - Khaki

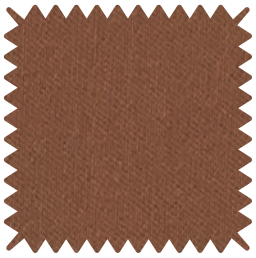
80839 - Mocha

80750 - Scarlet

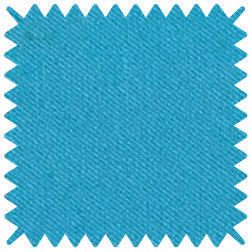
80850 - Ocean

80555 - Cashew

80705 - Oyster

5526 - White

E2008S | LUXE TENCEL

52% COTTON, 41% TENCEL, 5% POLYESTER, 2% SPANDEX

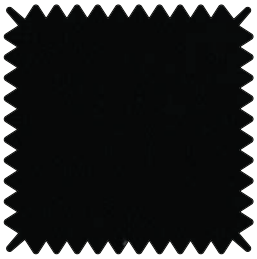
148 - Black

80830 - Khaki

80839 - Mocha

80831 - Desert

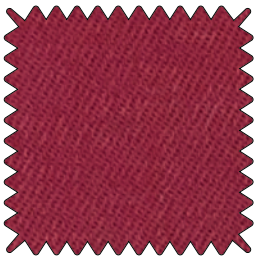
80833 - Terracotta

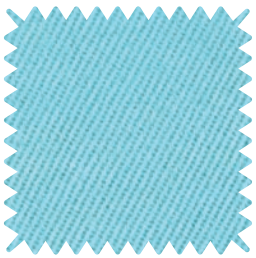
80852 - Capri

80403 - Creme

INDEX

R1542….....25, 50
R1542P…..... 40
R1542T…..... 14
R1721….....25
R1721P…..... 40
R1962….....25
R10071…..... 15
R10071D…..... 20
R10071KD..... 42
R11009…..... 15
R11015…..... 26, 27
R11030…..... 32
R11043D…..... 20
R11048….....26
R11050D…..... 11
R11051….....25
R11052….....29, 35
R11053….....15
R11054….....18
R11056D…..... 20
R11057D…..... 21
R11058….....54
R11059….....21
R11060D…..... 17
R11061L….....56
R11062D…..... 6
R11063D…..... 11
R11064…..... 58
R11065…..... 55, 57
R2537L….....24
R2546KD…..... 42
R2548L….....50
R2549L….....32
R2550….....37
R2551….....47
R3859L…..... 36
R3862…..... 24
R3892D…..... 20
R3892KD…..... 42
R3933D…..... 20
R3934…..... 14
R3935L…..... 17
R3936…..... 30
R3938HL…..... 44
R3941…..... 50
R3942L…..... 46
R3943…..... 56
R3944…..... 21
R3945…..... 57
R3946L…..... 46
R3947…..... 6
R3948…..... 58
R4343…..... 48
R4361KD…..... 42
R4362…..... 30
R4363…..... 22
R4364…..... 54
R4365…..... 52
R4367…..... 43
R4368…..... 50
R4369…..... 56
R4370…..... 49
R4371…..... 51
R4372…..... 43
R5016…..... 28
R5043…..... 37
R5067…..... 28
R5185…..... 22,26,27
R5199…..... 45
R5213…..... 46
R5220…..... 45
R5221…..... 29
R5222…..... 37
R5223…..... 37
R5224…..... 26
R5225…..... 26
R5227…..... 7
R5228…..... 22
R5229…..... 27
R5230…..... 52
R5231…..... 30
R5232…..... 30
R5233…..... 56
R5234…..... 54
R5235…..... 54
R5237…..... 35
R5238…..... 29
R5239…..... 47
R5240…..... 23
R5241…..... 18
R5242…..... 53
R5243…..... 45
R5244…..... 10
R5245…..... 55
R5246…..... 53
R5247…..... 53
R5248…..... 43
R5249…..... 7
R5250…..... 6
R5251…..... 6
R5252…..... 33
R5253…..... 54
R5254…..... 46
R5255…..... 10
R5256…..... 21
R5257…..... 23
R5258…..... 19
R5259…..... 22
R5260…..... 10
R5261…..... 55
R5517…..... 28
R6966…..... 34
R6967…..... 34
R6968…..... 34
R6969…..... 34
R6970…..... 39
R6971…..... 38
R6972…..... 39
R6973…..... 39
R6974…..... 38
R6975…..... 38
R6976…..... 10
R6977…..... 10
R6978…..... 7
R6979…..... 7
R6980…..... 7
R6981…..... 7
R6982…..... 18
R6983…..... 57
R6984…..... 19
R6985…..... 19
R6986…..... 39
R7807…..... 16
R7808…..... 16
R7809…..... 16
R7810…..... 31
R7811…..... 31
R7812…..... 31
R7814…..... 49
R7815…..... 49
R7816…..... 11
R7817…..... 6
R7818…..... 36
R7819…..... 6
R7820…..... 47
R7821…..... 52
R8088…..... 24, 32
R8100…..... 24
R8125…..... 14
R8126D…..... 20
R8128…..... 52
R8129…..... 30
R8130…..... 53
R8131…..... 44
R8132D…..... 51
R9030…..... 24
R9049…..... 30
R9050…..... 14
R9051….....31
R9052…..... 29, 51
R9053…..... 50
R9054L…..... 56
R0029….....11

Access our Retailer Space.
Social Media Content and
E-commerce Photos are
available for you.
Renuar
The Art of Dressing
225 Chabanel St. W., Suite 200
Montreal, Qc H2N 2C9
T: 514 381-5393 / F: 514 381-3775
Toll-free / Sans-frais :1 888 397-0070
customerservice@renuar.com
RENUAR.COM
@renuarcollection